

trapezoidal profile A38-333

**Core- / total thickness: 60 / 98**

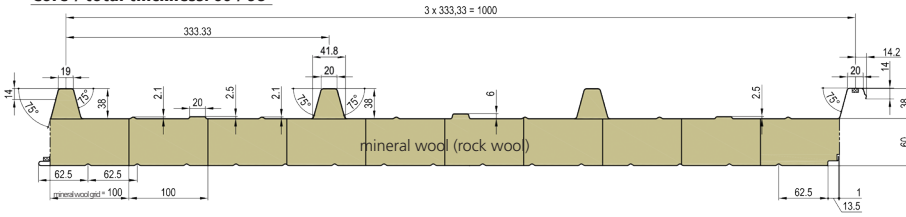

**Core- / total thickness: 80 / 118**

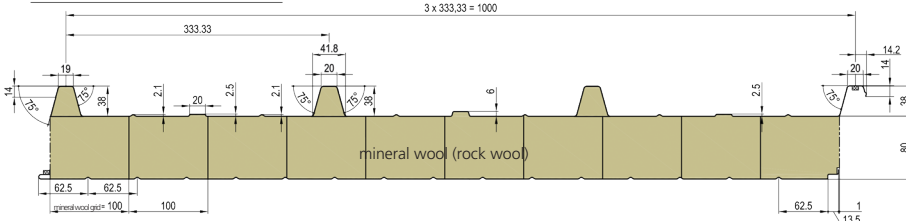

**Core- / total thickness: 100 / 138**

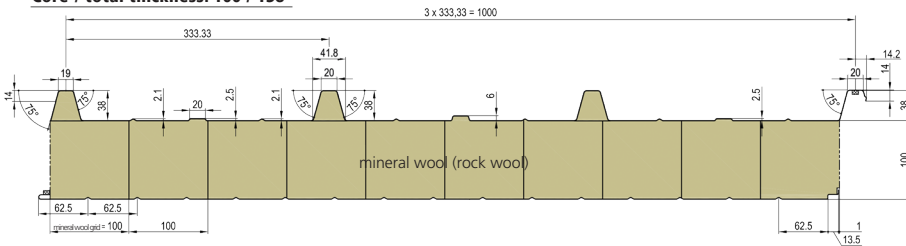

**Core- / total thickness: 120 / 158**

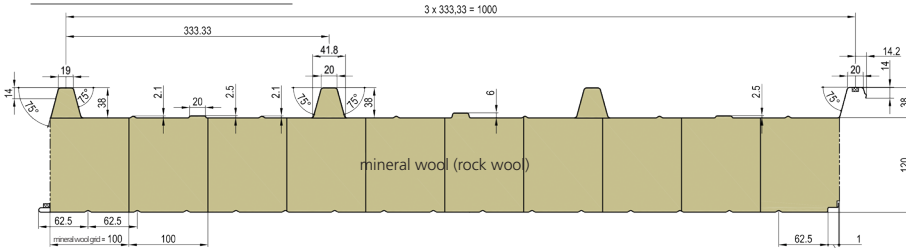

**Core- / total thickness: 150 / 188**

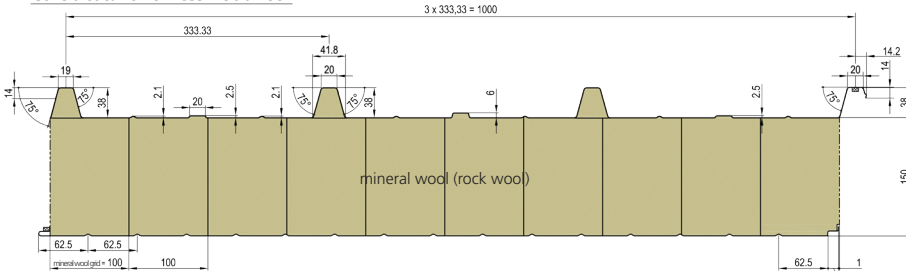

**Core- / total thickness: 200 / 238**

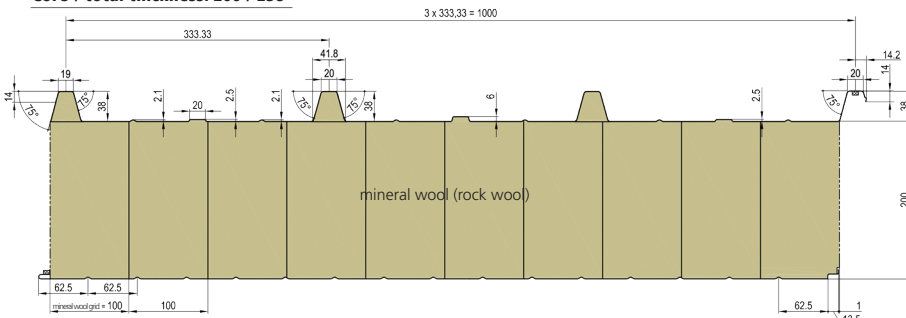

**Detail high rib**

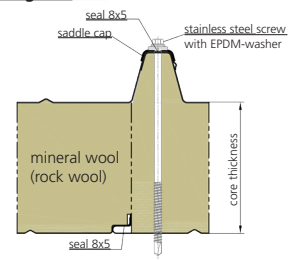

**Detail low rib**

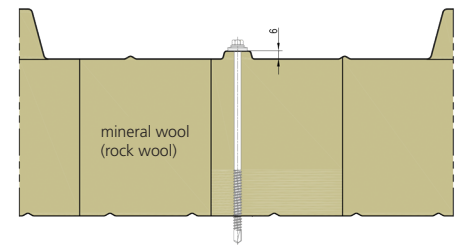

s-profile - S-062



flat profile - P-000



tolerances apply according to DIN EN 14509

Drawings to be used for construction and installation. Any other use must be applied for at METECCO in written form.		Metecco Baustysteme GmbH Am Amseiberg 1 99448 Burkenthain	standard o.M.	position	amount
drawn by	03/17/14	JR-Cramer		sketch-no. 03	
approved	03/17/14	Pr. Gert			
checked					
date in charge		R. Seifert			
Metecco Baustysteme GmbH					

Hipertec – Roof  
Roof Panel with insulation core made of mineral wool (rock wool)

HTD-MIWO